

116 E. CHESTNUT STREET
BURLINGTON, WISCONSIN 53105
PHONE: 414-763-2652

ROBERS & BOYD, INC.
CONSULTING ENGINEERS
LAND SURVEYORS

809 - 43RD STREET
KENOSHA, WISCONSIN 53140
PHONE: 414-658-4488

PLAT OF SURVEY AND HOUSE LOCATION

Lot 12, Block 7 of Glenwood Springs Subdivision, Village of Fontana-on-Geneva Lake, Walworth County, Wisconsin.

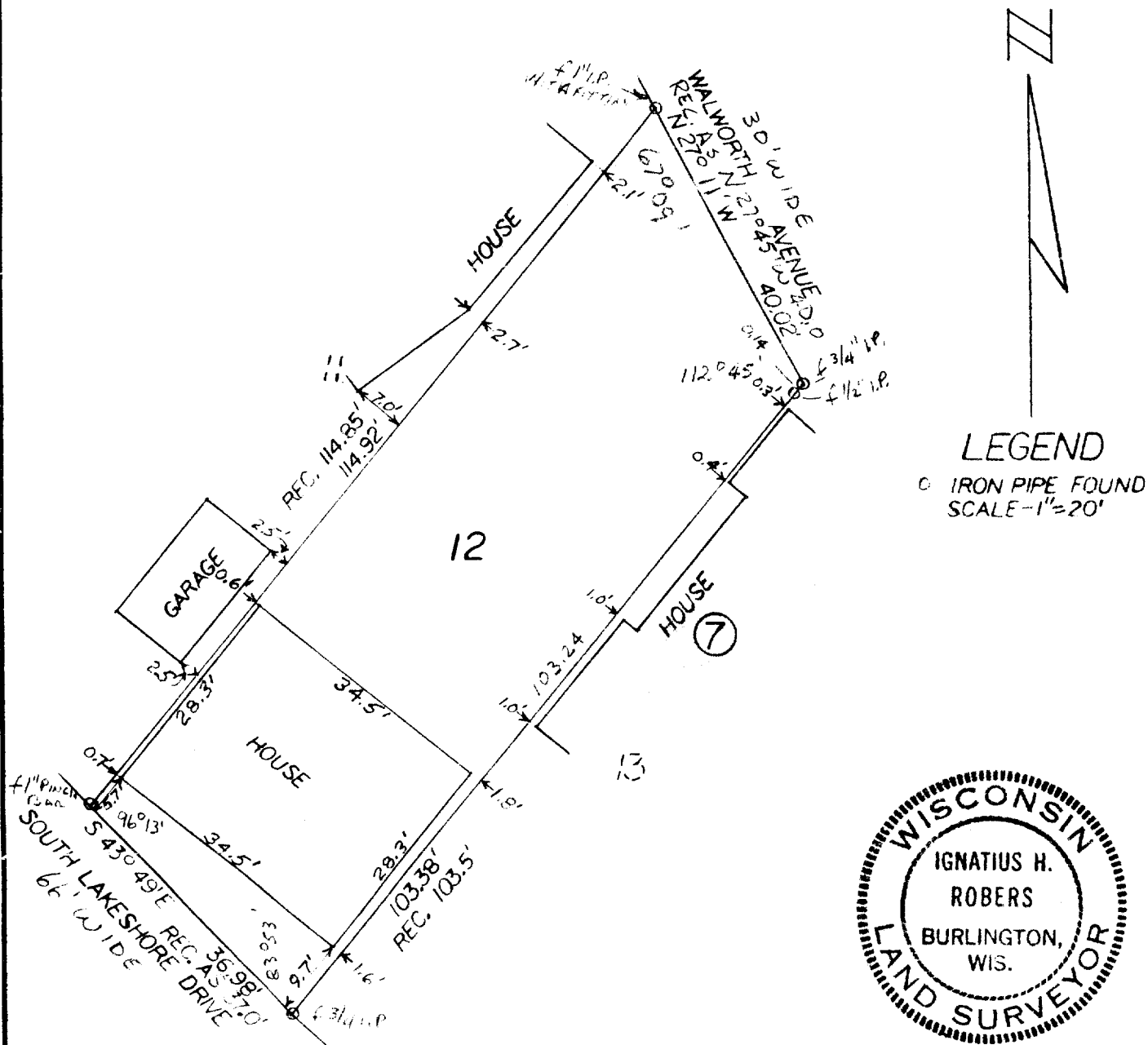

"I CERTIFY THAT I HAVE SURVEYED THE ABOVE DESCRIBED PROPERTY AND THAT THE ABOVE PLAT IS AN ACCURATE SURVEY AND A TRUE REPRESENTATION THEREOF AND CORRECTLY SHOWS THE EXTERIOR BOUNDARY LINES AND LOCATION OF BUILDINGS AND OTHER IMPROVEMENTS ON SAID PROPERTY AND THE CORRECT MEASUREMENTS THEREOF."

Ignatius H. Rober
WISCONSIN REGISTERED LAND SURVEYOR 5787

4-30-76
DATE

76080
JOB NUMBER